

| |
|------------------|
| MMDA C/PP No. / |
| C.No. C-28355/92 |
| Asst.: |
| Scrutiny: |
| PART I |
| PART II |
| A.P. DP. |

Planning Permit No. C/PP/816/93
APPROVED
 SUBJECT TO THE CONDITIONS IN THIS OFFICE LETTER
 No. C-28355/92 Date 2.7.93
 FOR MEMBER SECRETARY
 MADRAS METROPOLITAN
 DEVELOPMENT AUTHORITY
 MADRAS 600008

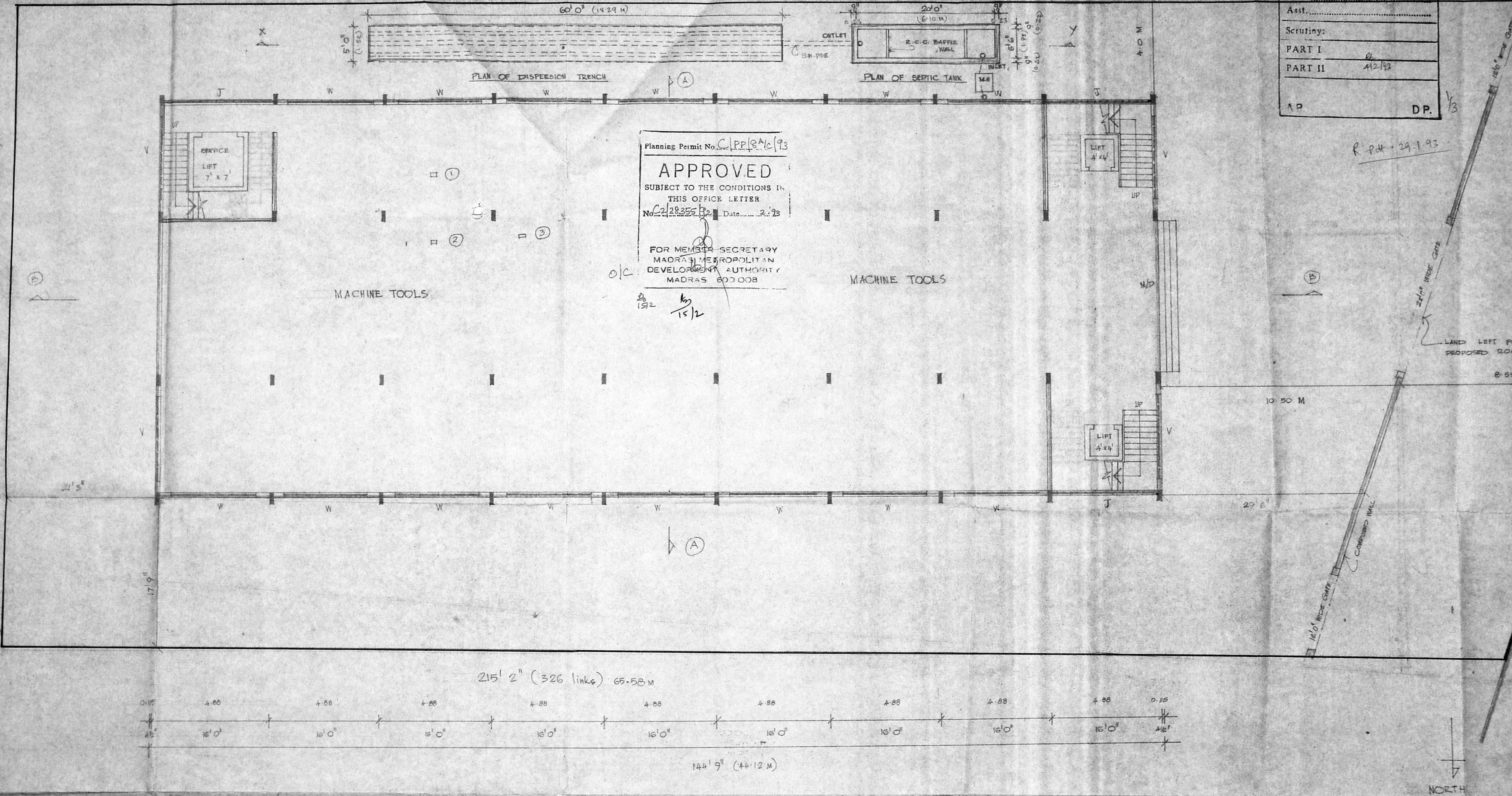

SCHEDULE OF TORQUES:

| | |
|----------------|------------------------------|
| MP - MAIN DOOR | |
| W - WINDOW | 12'0\" x 5'0\" (3.66 x 1.52) |
| V - VENTILATOR | 15'0\" x 2'0\" (3.66 x 0.61) |
| D - DOOR | 6'0\" x 7'0\" (1.82 x 2.13) |

CHEET NO. ①

PLAN SHOWING THE PROPOSED
 MACHINE TOOLS FACTORY
 W/S. ADDISON & Co., Ltd
 PREMISES NR. 37, VELACHERY MAIN ROAD
 MADRAS 42. SURVEY NR. 249/2A

PROPOSED GROUND FLOOR
 & SITE PLAN

HORSE POWER DETAILS:-

| | |
|-----------------------------|----------------|
| ① ASSEMBLY OF MACHINE TOOLS | 10 H.P. |
| ② BUTT WELDING | 10 H.P. |
| ③ LIGHTING | 2 H.P. |
| TOTAL | 30 H.P. |

| | |
|---------|----------|
| JOB NO. | :- 399 |
| SCALE | :- 1\"/> |

INTERNATIONAL
 ARCHITECTS.

PROJ. : 825855
 847/A, MOUNT ROAD
 MADRAS - 600002

FOR ADDISON & CO., LTD.
 Secretary

K. ASWATHAPPA
 Member Council of Architects
 No. 1410.
K. ASWATHAPPA, B.E. (Hons), M.I.E.,
 B.L.M.Sc. (Hons) E.I.V.
 Licensed Surveyor No. 431, Class I,
 847-A, Mount Road,
 Madras-2. Phone: 835855
 LICENSED SURVEYOR

MMADA 'C' / PP No. 1
 C.No. 22355/92
 Ser. No. 42173
 PART I
 PART II
 A.P. D.P.

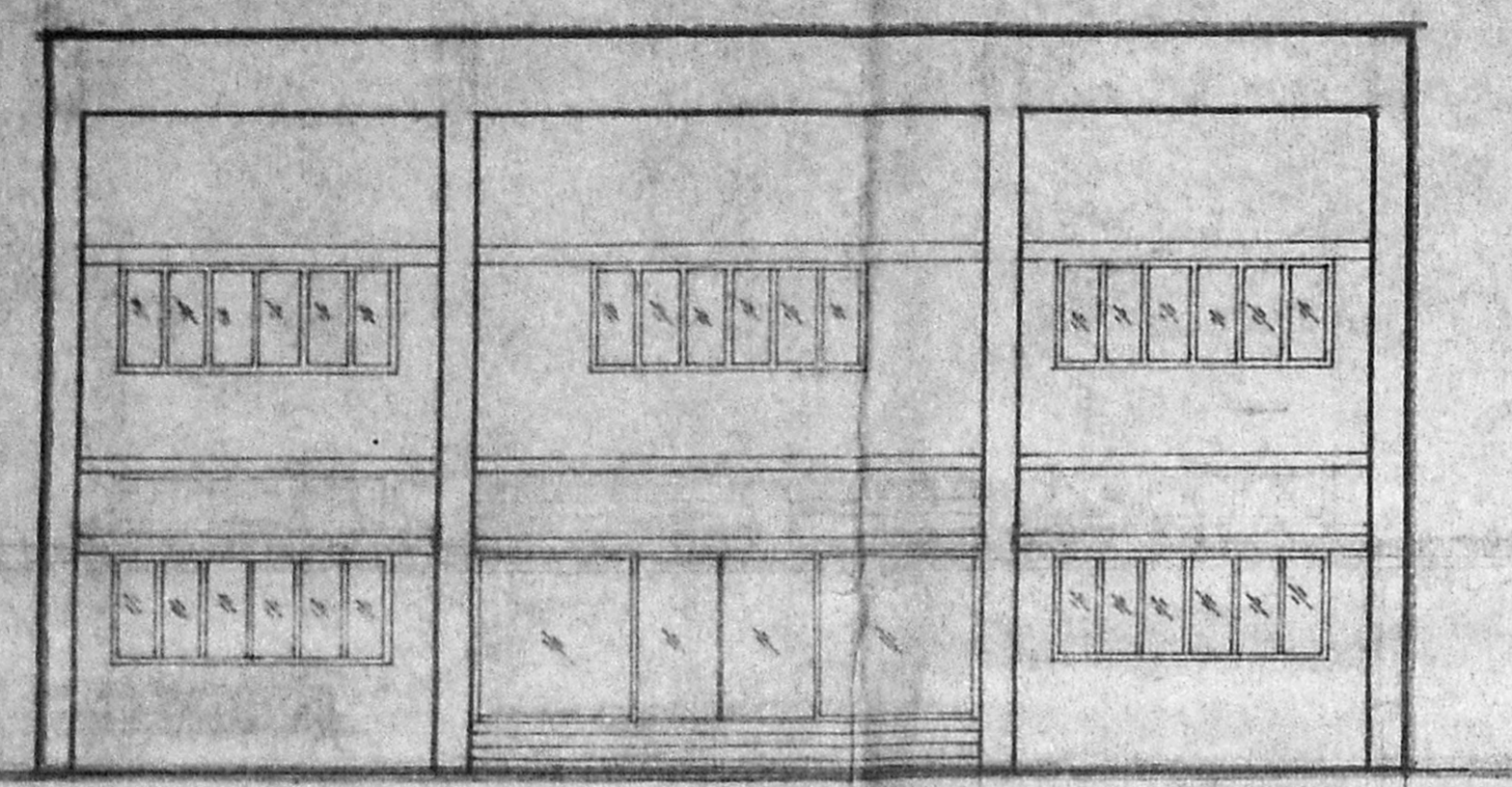

ELEVATION

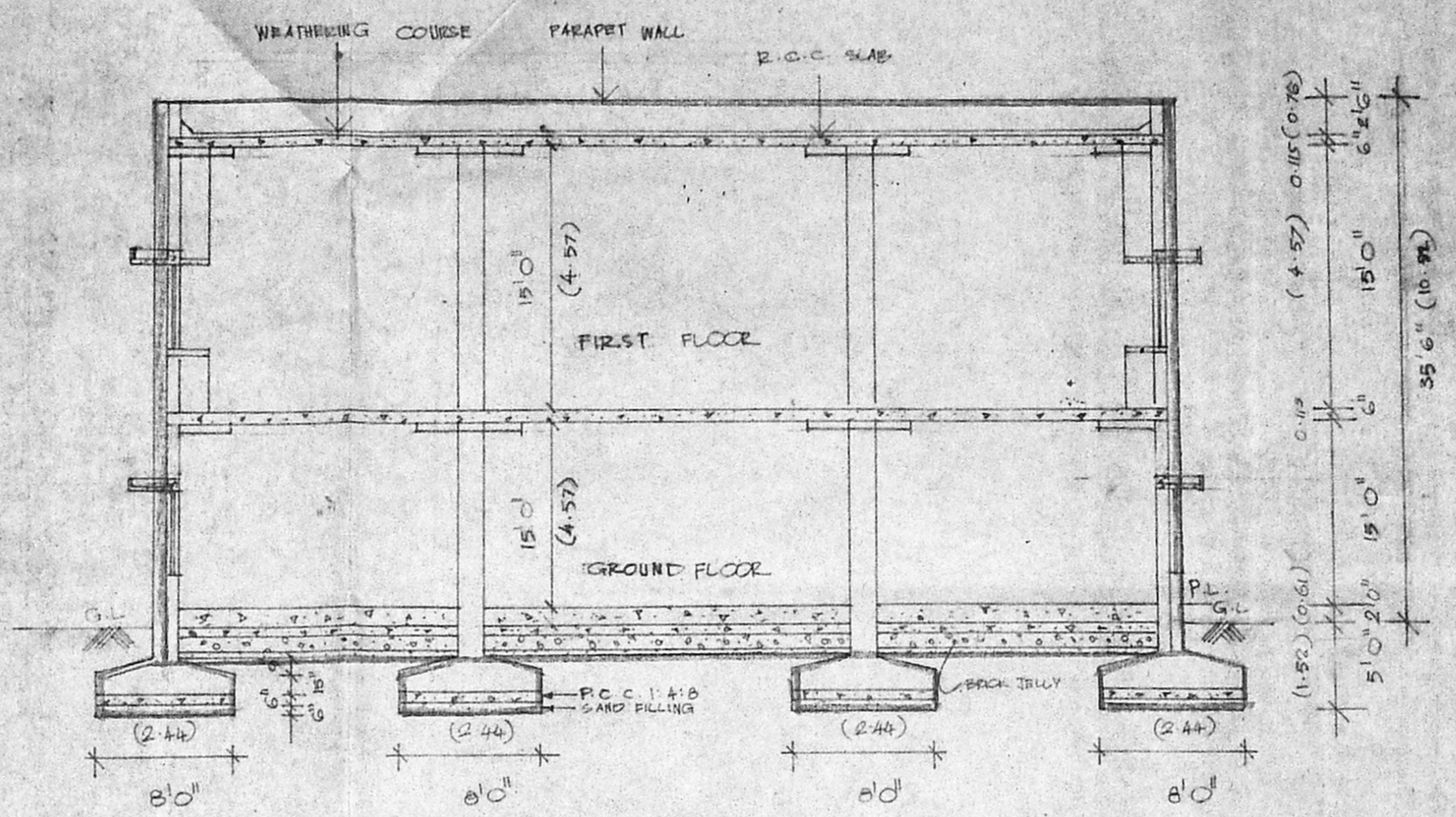

SECTION ON "AA"

Planning Permit No. CP/18/6/193
APPROVED
 SUBJECT TO THE CONDITIONS IN THIS OFFICE LETTER.
 No. 2/28355/92 Date 2.7.73
 FOR MEMBER SECRETARY
 MADRAS METROPOLITAN
 DEVELOPMENT AUTHORITY
 MADRAS - 600 008.

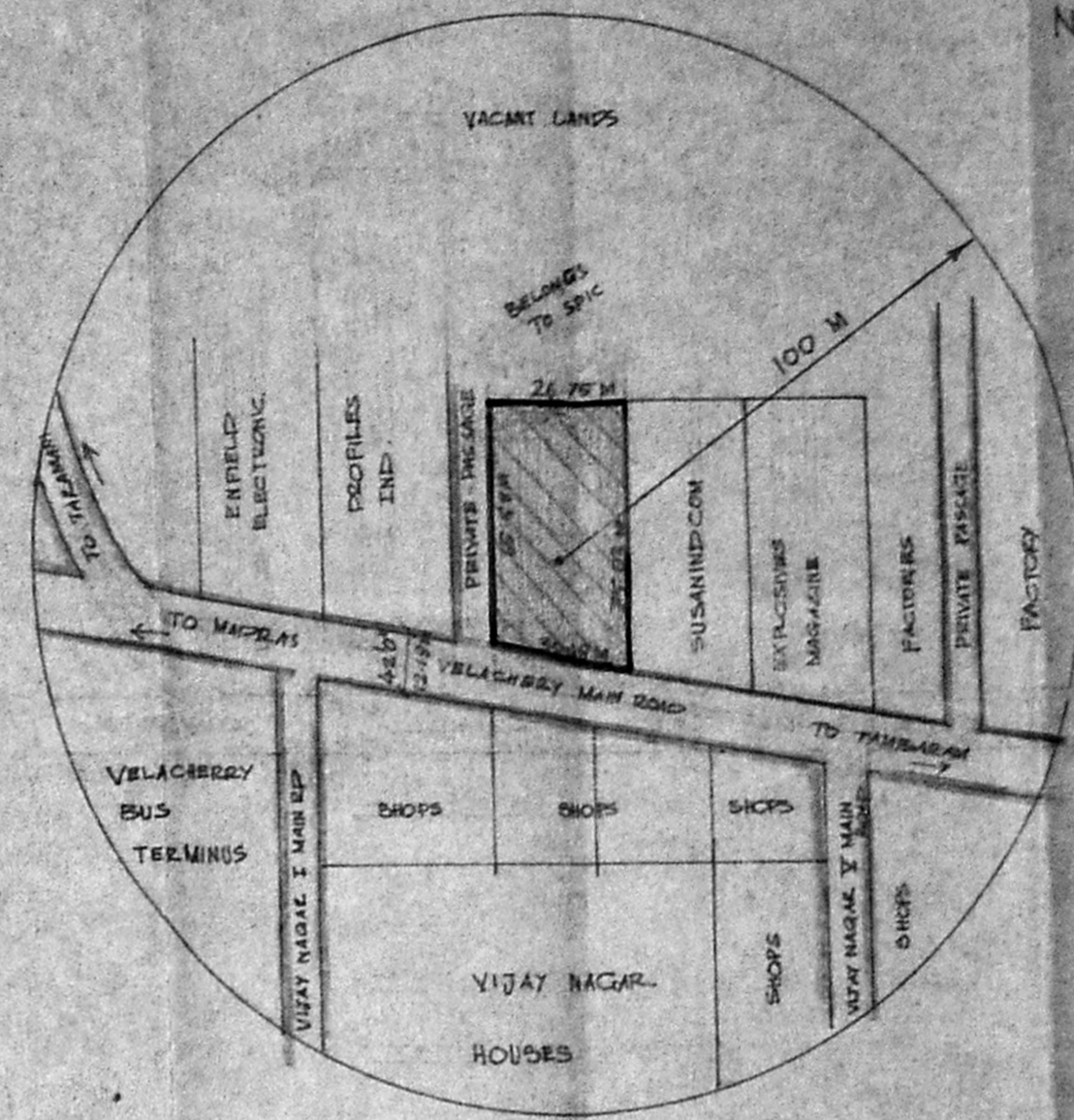

TOPO SITE PLAN (SCALE 1:1500)

NORTH

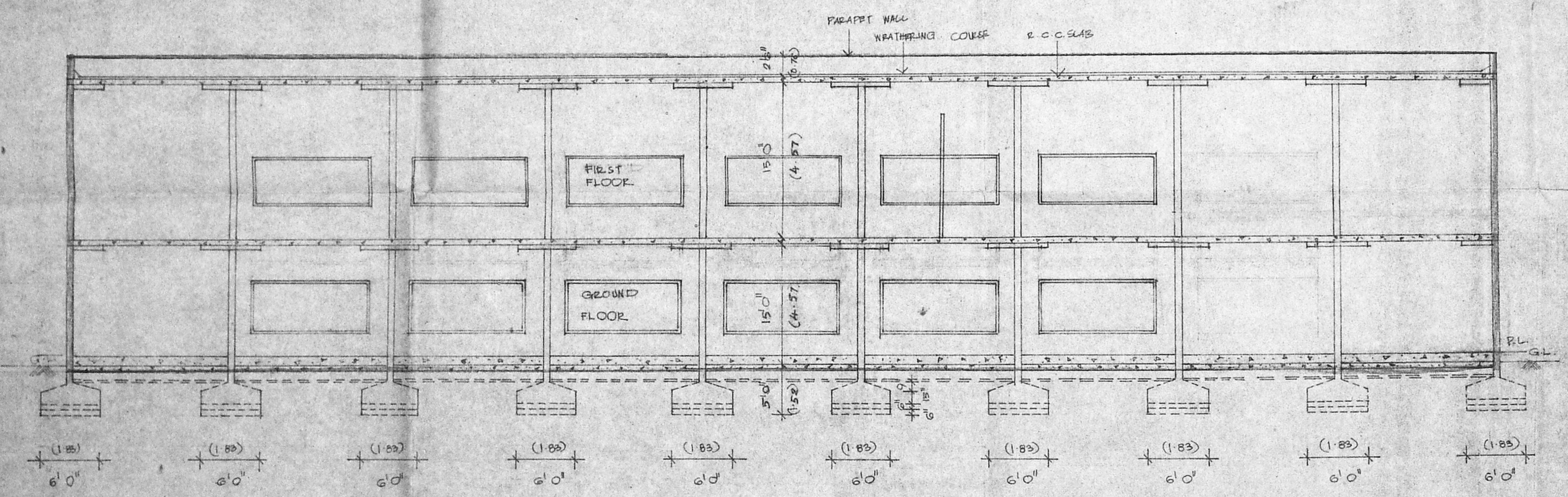

SECTION ON "BB"

PROPOSED
 EXISTING
 BOUNDARY
 ROAD

SHEET No. 3
 PLAN SHOWING THE PROPOSED MACHINE TOOLS FACTORY FOR M/S. ADDISON & Co., PREMISES No. 37, MAIN ROAD VELACHERY, MADRAS-42 SURVEY No. 249/2A

ELEVATION SECTIONS

| | |
|-------------|---------------------|
| JOB No. | : 399 |
| SCALE | : 1" = 8'0" (1:100) |
| DATE | : 28.6.71 |
| DESIGNED BY | : K. ASWATHAPPA |
| DRAWN BY | : D. MURUGESAN |

| | | |
|--------------|-----------------------|---------|
| AREA :- | SFT | SQ.M |
| DATE EXTENT | 0.50 ACRES = 21772.11 | 2025.43 |
| GROUND FLOOR | = 8215.00 | 763.20 |
| FIRST FLOOR | = 8215.00 | 763.20 |

M/S. ADDISON & Co.,
 803, MOUNT ROAD, MADRAS-2

PROJECT: H.O. 83.20.96
 FOR ADDISON & CO., LTD.
 Secretary
 OVER

INTERNATIONAL ARCHITECTS.
 PROJECT: 83-20-96
 804/807, MOUNT ROAD, MADRAS-2

K. ASWATHAPPA
 Member Council of Architecture
 No. 1410
 K. ASWATHAPPA, B.E. (Hons), M.I.E., B.L. M.Sc. (Struc.) F.I.V.
 Licensed Surveyor No. 431, Class I,
 847-A, Mount Road,
 Madras-2. Phone: 535855
 LICENSED SURVEYOR